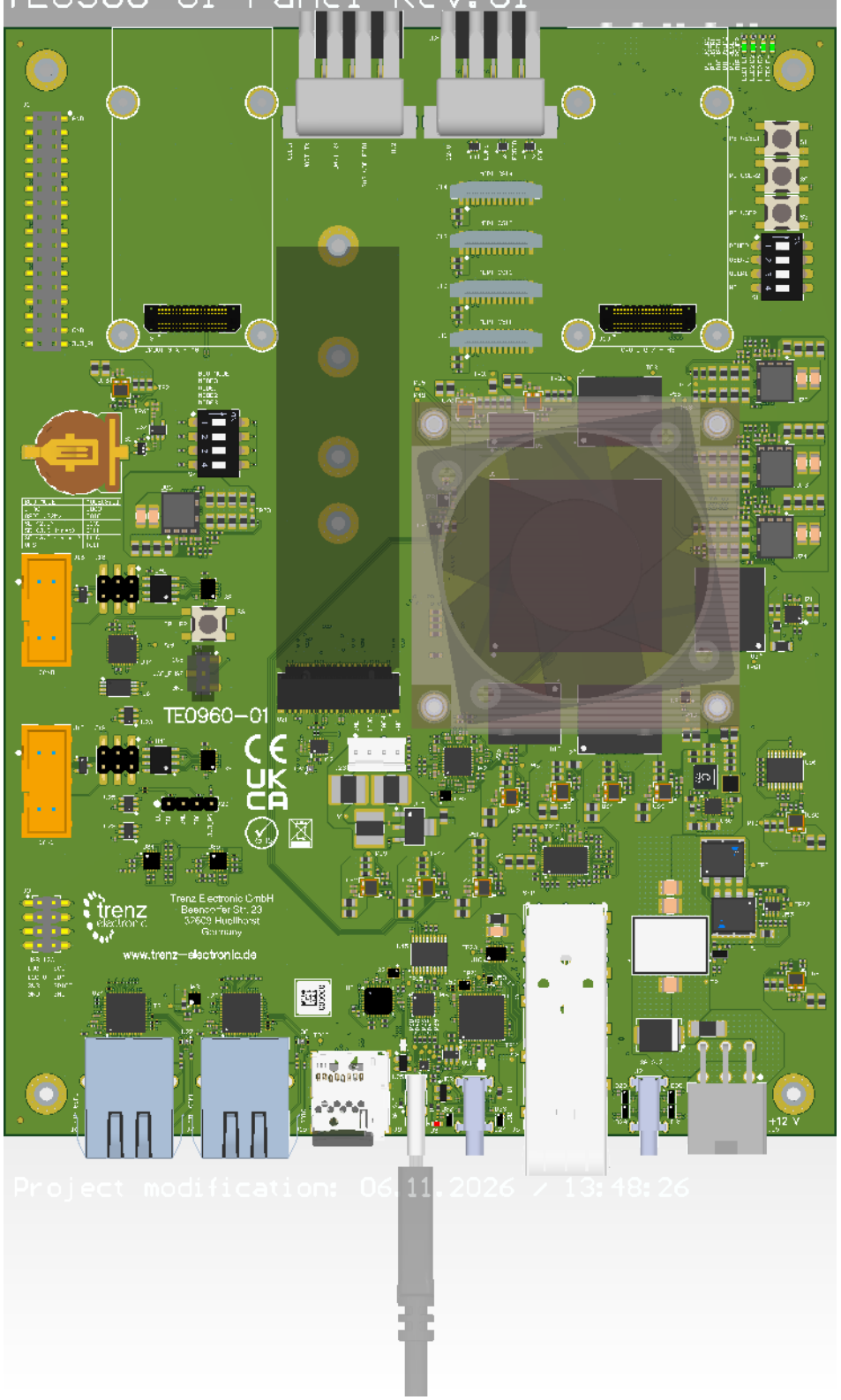
TE0960-01
Trenz Electronic GmbH
Beenker Str. 23
32609 Hüllhorst
Germany
www.trenz-electronic.de
+12 V
Project modification: 06.11.2026 / 13:48:26